Priority and Estimated Habitats
West Boylston

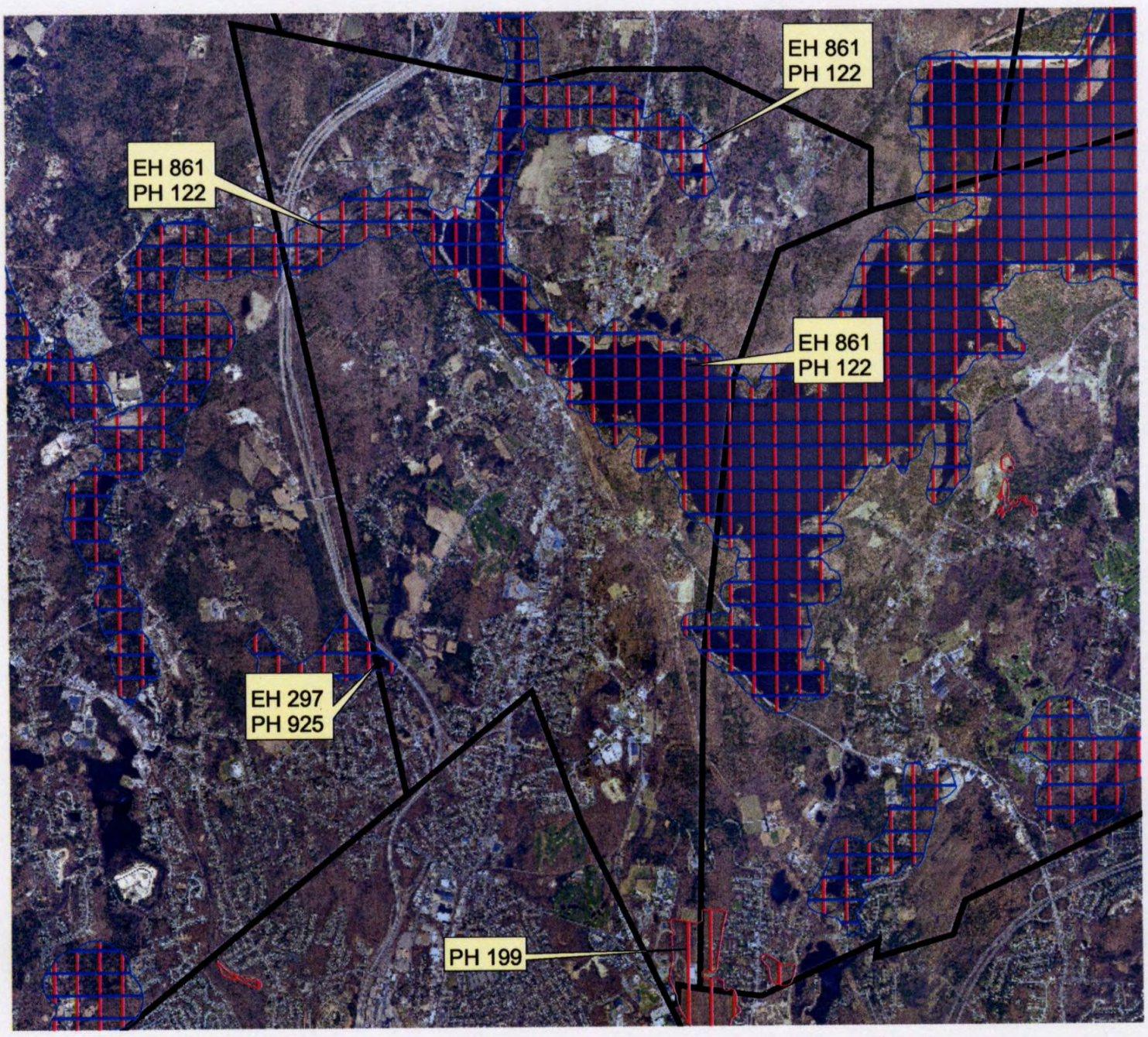

2 0 2 4 Miles

Estimated Habitats 2006
Priority Habitats 2006
Town boundaries

NHESP 2006 Estimated Habitats of Rare Wildlife and Certified Vernal Pools.
For use with the Wetlands Protection Act Regulations(310 CMR 10). and
NHESP 2006 Priority Habitats of State-Listed Rare Species

N

Note: Estimated Habitat is a complete subset of Priority Habitat: every area that is Estimated Habitat is also Priority Habitat.

Data source: MassGIS and NHESP. Map Printed: February 6, 2008
Aerial Photo: 2005 Orthophoto MassGIS

FIGURE 8A – Priority and Estimated Habitats Map